FOODIES

PRINT AND PLAY EDITION

A GAME BY KEN GRUHL

1 $ | 2 $ | 3 $
4 $ | 5 $$ | 6
7 | 8 $ | 9 $

1 $ | 2 $ | 3 $
4 | 5 $$ | 6 $
7 $ | 8 $ | 9

1 $ | 2 $ | 3
4 $ | 5 $$ | 6 $
7 $ | 8 | 9 $

1 | 2 $ | 3 $
4 $ | 5 $$ | 6
7 $ | 8 $ | 9 $

1 2 3 4 5 6 7 8 9
10 11 12 13 14 15 16 17 18 19
20 21 22 23 24 25 26 27 28 29
30 31 32 33 34 35 36 37 38 39
Game Phases
1 Foodie Visit
Roll die.
All players collect their rewards.
2 Acquire new Food Stall
Active player may buy a new Food Stall.
3 Hire Chefs
Check if you satisfy the Special Chefs' requirements to earn their rewards and pay for the Chef for Hire once per turn to gain more Popularity!
45
x1
$$$$$$:

$7
$6
$5
$4
$3

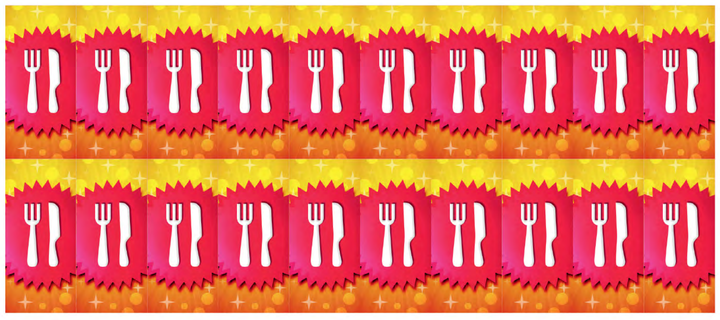

$1

1 $
2
3 $
4 $
5 $$
6 $
7
8 $
9 $

x1
ORDEM E PROGRESSO

1 2 3 4 5 6 7 8 9
10 11 12 13 14 15 16 17 18 19
20 21 22 23 24 25 26 27 28 29
30 31 32 33 34 35 36 37 38 39
Game Phases
1 Foodie Visit
Roll die.
All players collect their rewards.
2 Acquire new Food Stall
Active player may buy a new Food Stall.
3 Hire Chefs
Check if you satisfy the Special Chefs' requirements to earn their rewards and pay for the Chef for Hire once per turn to gain more Popularity!
23
+1
$6
$5
$4
$3
$2

$3